

LIFE IN RESIDENCE



Laurentian University
Université Laurentienne

New!
2-year
residence
GUARANTEE!

Apply before
June 1 2026!



What you'll find at Laurentian are flexible and comfortable residences that will feel like home.
It's the reason so many students choose to live on campus.





Experience. Learn. Share.

Endaang

Home

Demeure



You're well on your way to becoming a university student and chances are this will be your first time living on your own.

What you'll find at Laurentian are flexible and comfortable residences that will feel like home – only better. Here, YOU get to design your own lifestyle. It's the main reason so many students choose to live on campus.

Life in residence offers many advantages: a welcoming environment where you'll meet students with shared interests, as well as close proximity to classes, health and fitness facilities, study spaces and a multiplicity of resources.

RYAN CAMPBELL

Forensic Science, 3rd year

Ryan shares how residence life gave him the freedom to grow, connect with others easily, and become more confident and successful in his studies.



We're confident you'll feel at home from the first day onward!

- Supportive, engaged community
- Safe and secure environment
- Transit service at your doorstep
- 100's of residence activities
- 24/7 access to staff

600

residence spaces reserved for first-year students with the option to renew to a second year



1,214

student spaces in our residences



- Weekly dance fitness and yoga classes
- Sunday sports
- Airbandz for cancer
- LU's Got Talent
- Residence Fest
- Annual baseball tournament
- Residence formal and awards
- Themed wellness weeks
- Floor activities and programs
- TGIFs-weekend substance free social events

Residence Options

Two student residences designated for first year students.

New!
2-year
residence
GUARANTEE!

GUARANTEED SPOT in residence – year 1 and 2!

Current high school students are guaranteed a spot in residence when they apply to University College or Single Student Residence before June 1, 2026.

What's more, this guarantee has been extended to include the option of a second year in residence to provide students and their parents peace of mind when it comes to accommodations and close ties to the campus community. Preferences for accommodation will be considered and based on availability. Full details can be found at laurentian.ca/residence.

SINGLE STUDENT RESIDENCE



\$7,772 (double)**
\$9,087 (single)**

- 3-storey building
- 387 student accommodations
- 4-6 person self-contained apartments
- Each apartment has a living room, kitchen, 2 bathrooms, and a storage room.
- \$500 deposit required

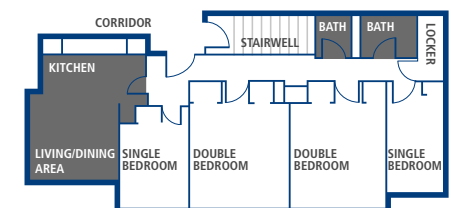

Apartment-style

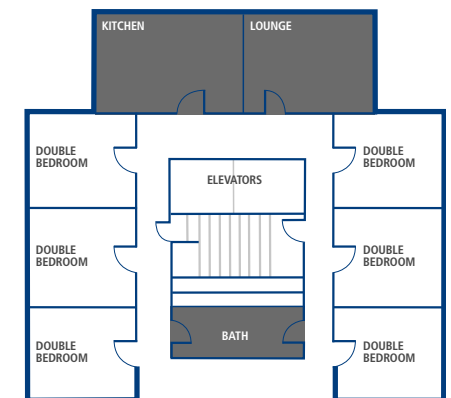

Dorm-style

UNIVERSITY COLLEGE



\$7,005 (double)**
\$8,189 (single)**

- 11-storey building
- 240 student accommodations
- Double and single rooms
- Each floor is equipped with a kitchen, bathrooms and has access to outdoor recreational facilities.
- \$500 deposit required

**Fees are for 2025-2026. Fees for 2026-2027 were not available at the time of printing.
**Includes a \$100 refundable damage deposit. Further updates will be found at: laurentian.ca/accommodations.

For your convenience:

- Computer labs
- Convenience store
- Exercise room
- Free WiFi
- Games room
- Theatre room
- Health services
- Wellness services
- Laundry facilities
- Secure environment

To apply for accommodations in residence, access the application form on your web portal at: my.laurentian.ca.



Food Services: Vegan • Sustainable seafood • Vegetarian • Locally grown • Halal



Meal Plan Options

Meal plans are required for students living in Residence. There's a plan that's just right for you!

Optional meal plans for non-residents

ULTIMATE (up to 550 meals)

Enjoy unlimited access to the Dining Room during regular hours of operation.

\$5,845* (tax exempt)

Includes \$200 tax-free Flex Dollars, plus 5 guest passes

COMMUTER (up to 320 meals)

Plan-holders may enter the Dining Room once during any meal period.

\$5,098* (tax exempt)

Includes \$400 tax-free Flex Dollars

LIGHT EATER (up to 225 meals)

Plan-holders may enter the Dining Room once during any meal period.

\$4,434* (tax included)

Includes \$650 tax-free Flex Dollars

Block of 35 meals
\$607 + taxes

Block of 75 meals
\$1,280 + taxes

Block of 150 meals
\$2,471 + taxes

* A meal plan is required for all students residing in Single Student, University College, East and West residences. Meal plan fees are for 2025-2026. Fees for 2026-2027 were not available at the time of printing. Further updates will be found at: [laurentian.ca/food-services](#).

Alphonse Raymond Building

- Tim Hortons
- Marché Alphonse

Classroom Building

- Tim Hortons

Fraser Building

- Birch Bark Coffee Company

Great Hall

- Marché Dining Hall
- Subway

J.N. Desmarais Library Rotunda

- Shake-A-Tea

Laurentian Residence Street

- Cravings Convenience
- Quesada, Burritos and Tacos
- Birch Bark Coffee Company

Food services operated by Chartwells.



GREATER SUDBURY

Choose your home away from home at the heart of a welcoming community.



179,965

citizens call Greater Sudbury home

330 lakes

within the regional municipality

1,300 km

of groomed multi-use trails

9 provincial parks

within a short driving distance



Welcome to Greater Sudbury!

As the Northern Ontario hub for education, health, arts and entertainment, business, government, mining and retail, the City of Greater Sudbury offers the unique advantages of a metropolitan city while remaining a truly tight-knit community. Combined with its enviable natural setting of freshwater lakes and boreal forests, it offers an outstanding quality of life.



Take a scenic tour of Bell Park in the heart of the city.

OUR CAMPUS



An environment in which you will thrive!

Nestled among five freshwater lakes, our campus is minutes from the downtown area and comprises close to 700 acres of land that adjoin the vast Lake Laurentian Conservation Area. Nature is at the core of the University's identity, and learning here, in this awe-inspiring natural environment, is a true pleasure for the senses.

LAND ACKNOWLEDGMENT – We would like to acknowledge the Robinson-Huron Treaty of 1850. We also further recognize that Laurentian University is located on the traditional lands of the Atikameksheng Anishinaabek and that the City of Greater Sudbury, also includes the traditional lands of the Wahnapiatae First Nation. We extend our deepest respect to Indigenous peoples – as a sign of our continued relationship we will support Laurentian University's Truth and Reconciliation Task Force Recommendations. Miigwech.



Take a tour of our
beautiful campus!

Outstanding
Campus location and facilities

8,234
students enrolled

Close to
700 acres
of conservation land to explore

**Panoramic
views**

11 research centres

Plenty of
**new study and
recreational spaces**

**60 renovated
classrooms**
and teaching labs

5 freshwater lakes
adjoining campus

**Private campus
beach**





*We can't wait to welcome you
to your new home!*

Apply to residence before June 1, 2026!

Once you've applied to Laurentian, you can do so easily through your student portal. If you have any questions, contact us at residence@laurentian.ca or by phone at 1-800-263-4188.



LaurentianUniversity
Université **Laurentienne**



laurentian.ca/residence