

Graduate Studies at **LAURENTIAN**

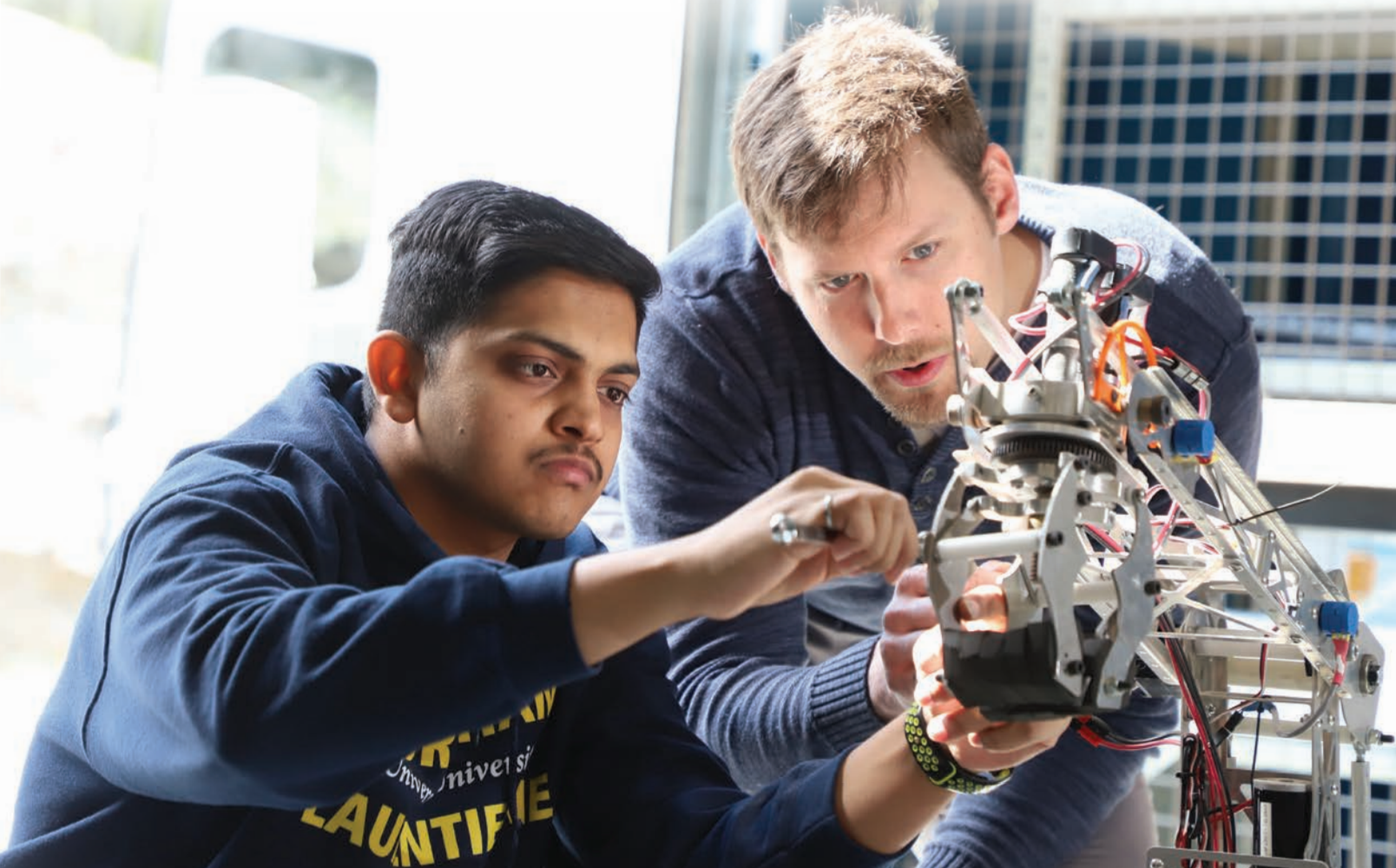

LaurentianUniversity
Université**Laurentienne**

■ ■ ■ ■ Let's make it happen
ADMISSIONS 2024

Choose Laurentian for all the right reasons:

- ✓ Outstanding Programs
- ✓ Engaged and Dedicated Professors
- ✓ Unparalleled Employment Outcomes
- ✓ Focus on Interdisciplinarity
- ✓ Bilingual Learning Environment
- ✓ Rich Tricultural Knowledge
- ✓ Vibrant and Supportive Research Experience
- ✓ Gorgeous Campus and Ample Greenspace
- ✓ Enriched Student Life
- ✓ Nurturing Residence Living Setting
- ✓ Cutting Edge Labs
- ✓ Safe, Diverse and Welcoming City and Community

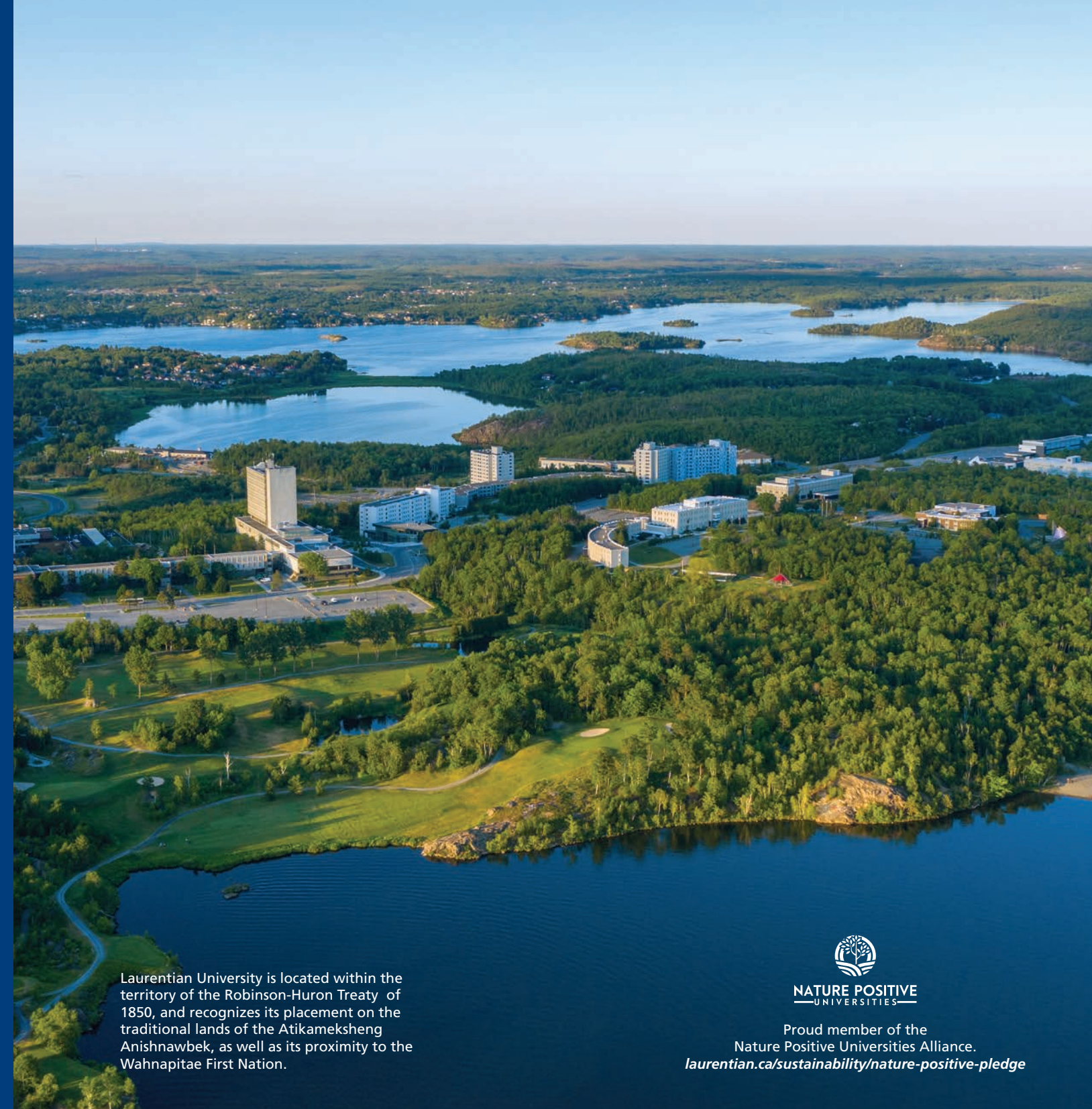

Laurentian University is located within the territory of the Robinson-Huron Treaty of 1850, and recognizes its placement on the traditional lands of the Atikameksheng Anishnawbek, as well as its proximity to the Wahnapiatae First Nation.



NATURE POSITIVE
UNIVERSITIES

Proud member of the
Nature Positive Universities Alliance.
laurentian.ca/sustainability/nature-positive-pledge

3 Your Graduate Community
5 Together we can Change the World
6 Welcome to Greater Sudbury
8 Your Campus
10 Life in Residence
12 Residence Options
13 Meal Plan Options

14 Balance Your Lifestyle
16 Your Success
18 Your Voyageurs
20 La Francophonie
22 Anishinaabe Culture
24 Money Matters
25 Funding Your Future

27 Graduate Programs
29 Master's Programs
35 Doctoral Programs
37 Professional Degrees
39 Step-by-Step Admissions
40 Important Dates



YOUR GRADUATE COMMUNITY

Welcome to Laurentian University's graduate community – an integral part of our larger research enterprise.

The graduate students of today are challenged to seek solutions to global issues, in every discipline and in every field. Your next steps can open doors to your future, preparing you for achievements that will be impactful and possibly world-changing.

The Graduate Studies department at Laurentian is home to 1,100 graduate students who are at the frontlines of our extensive research initiatives. Our graduate program offerings include 34 Master's and nine PhD programs. Among the newest are master's programs in Administration de la santé, Architecture, Health Administration, Études relationnelles, Forensic Science, Engineering Science, and Science Communication, as well as a PhD program in Human Kinetics.

We offer an ideal environment for advanced learning, with small classes and the opportunity to pursue research alongside professors with international reputations. Our graduate curriculum builds on a solid tradition of innovative programs, creativity, collaboration, and ground-breaking research.

We are proud of our value-added, high-quality graduate education that offers you every opportunity to become involved in the invigorating intellectual environment at Laurentian.



5,200
graduate-level
alumni

1,100
graduate
students

34
master's
programs

9
doctoral
programs

Learn more at:
laurentian.ca/graduate-programs and laurentian.ca/research.



Together, we can change the world.

With our internationally recognized research initiatives, exceptional student-to-prof ratio, distinct graduate programs and an extensive range of resources, Laurentian offers graduate students a personalized educational experience focused on academic and professional success.

Laurentian is home to a wealth of creative minds, and students benefit from the expertise of professors with international experience. To support our faculty and students, Laurentian has 13 research centres, 181 laboratories and cutting-edge research facilities – some of which are first of their kind in Canada. The campus itself, by nature of its location and setting, serves as a vast outdoor laboratory for research in health, biology, geology and the environment.

Laurentian also benefits from the knowledge and expertise of research leaders who are working to expand our world's depth of knowledge and train the next generation of intellectual minds. Our state-of-the-art facilities and continuously evolving curriculum offer you infinite opportunities. By choosing Laurentian, you are making a decision to participate in a stimulating learning environment that will take you beyond the classroom to a landscape of exploration, sharing and collaboration.

WELCOME TO GREATER SUDBURY



170,600+
citizens call
Greater Sudbury
home

Choose your home away from home at
the heart of a welcoming community.

- ▶ 330 lakes within the regional municipality
- ▶ 1,300 km of groomed multi-use trails
- ▶ 9 provincial parks within a short driving distance

As the Northern Ontario hub for health, education, arts and entertainment, business, government, mining and retail, the City of Greater Sudbury offers the unique advantages of a metropolitan city while remaining a truly tight-knit community. Combined with its enviable natural setting of freshwater lakes and boreal forests, it offers an outstanding quality of life.

**Take a scenic tour of
Bell Park in the heart
of the city.**

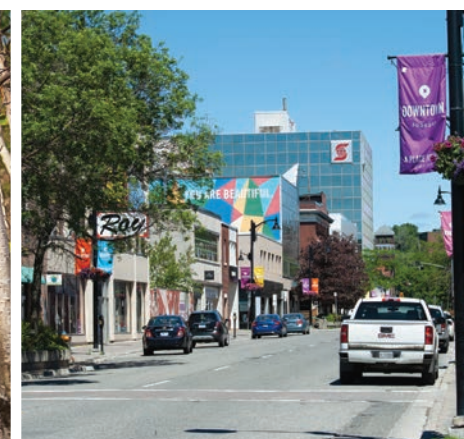



YOUR CAMPUS

Located in the traditional territory of the Atikameksheng Anishnawbek and in proximity to the Wahnapiatae First Nations, our campus is nestled among five freshwater lakes.

Our natural setting is minutes from the downtown area and comprises close to 700 acres of land that adjoin the vast Lake Laurentian Conservation Area. Nature is at the core of the university's identity, and learning here, in this awe-inspiring natural environment, is a true pleasure for the senses.

A community within itself, the campus includes 35 kilometres of groomed multi-use trails, athletic facilities, a private beach, a full-service amphitheatre, a planetarium (the largest in Northern Ontario), an observatory, and Northern Ontario's largest library with nearly 2.5 million holdings, electronic information systems and a student-centric learning commons.

The campus boasts 450 study spaces, upgraded dining facilities, a one-stop student services counter, and cutting-edge labs. The Cliff Fielding Research, Innovation and Engineering Building features makerspace workshops and entrepreneurship labs.

- Close to 700 acres of conservation land to explore
- 60 renovated classrooms and teaching labs
- 5 freshwater lakes adjoining campus
- 13 research centres
- Plenty of new study and recreational spaces
- Outstanding campus location and facilities
- Panoramic views
- Private campus beach



Take an aerial tour of campus!



BILINGUAL
TRICULTURAL
DIVERSE
INCLUSIVE





LIFE IN RESIDENCE

We're confident you'll feel at home from the first day onward!

1,214
student spaces in
residence



You're well on your way to becoming a graduate student and you may well be considering living in residence.

What you'll find at Laurentian are flexible and comfortable residences that will feel like home – only better. Here, YOU get to design your own lifestyle and live in a community of like-minded students.

Life in residence offers many advantages: a welcoming environment where you'll meet students with shared interests, as well as close proximity to classes, health and fitness facilities, study spaces and a multiplicity of resources.

- ▶ Supportive, engaged community
- ▶ Safe and secure environment
- ▶ Doorstep transit service
- ▶ 100's of residence activities
- ▶ 24/7 access to staff



Laurentian residence activities to look forward to:

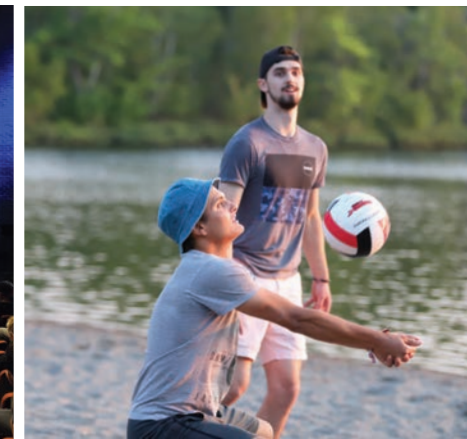

Yomi shares his experience of community and friendship in residence.

- ▶ Weekly dance fitness and yoga classes
- ▶ Sunday sports
- ▶ Residence hockey league
- ▶ Airbandz for cancer
- ▶ LU's Got Talent
- ▶ Residence Fest
- ▶ Annual baseball tournament
- ▶ Residence formal and awards
- ▶ Themed wellness weeks
- ▶ Floor activities and programs
- ▶ TGIFs-weekend substance-free social events

Residence Options

The convenience of living in residence should be a consideration you take into account.



East Residence



Mature Student Residence



West Residence



University College Residence



Single Student Residence

Steps away from classes and study spaces, our dorm- or apartment-style residences offer all of the amenities of home and provide you with a jump start on student life.

Residence Fees*	Double	Single	Deposit
East Residence	•	\$8,998	\$500**
Mature Student Residence***	•	\$9,846	\$550**
West Residence	•	\$8,998	\$500**
University College	\$6,738	\$7,875	\$500**
Single Student Residence	\$7,475	\$8,739	\$500**



HUNTINGTON RESIDENCE: \$5,790* (double) • \$6,910 – \$8,020* (single)
(Huntington residence, located on campus, is independently operated and is also available to first year students.)

- 162 student accommodations
- Double and single rooms
- Amenities include kitchen facilities, laundry facilities, TV lounges and study areas, a social centre, a small exercise room and a library.
- \$550 deposit required

*Fees are for 2023-2024 and include a \$550 non-refundable deposit. Fees for 2024-2025 were not available at the time of print. Further updates will be found at: huntingtonu.ca/students/residence.

For your convenience:

- ▶ Free WiFi
- ▶ Computer labs
- ▶ Convenience store
- ▶ Exercise room
- ▶ Games room
- ▶ Theatre room
- ▶ Health services
- ▶ Wellness services
- ▶ Laundry facilities
- ▶ Secure environment

*Fees are for 2023-2024. Fees for 2024-2025 were not available at the time of print.
**Includes a \$100 refundable damage deposit. Transfer students can expectFurther updates will be found at: laurentian.ca/accommodations.
***Mature Student Residence features one bedroom (furnished or unfurnished) apartment-style units for students over 25 years of age. Couples and families are welcome. Units can accommodate families of 2 adults and 2 children. Additional fees apply for furnished units.

Meal Plan Options

Dining on campus – **A balanced lifestyle includes healthy food choices.**



Vegan • Sustainable seafood • Vegetarian • Gluten-free • Locally grown • Halal

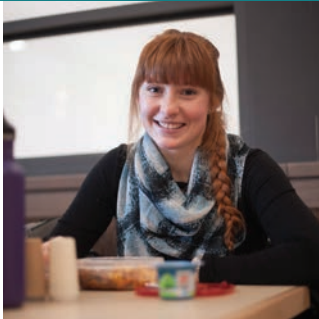

- Alphonse Raymond**
- Tim Hortons
 - Marché Alphonse
- Classroom Building**
- Tim Hortons
- Fraser Building**
- Birch Bark Coffee
- Great Hall**
- Create
 - Marché Dining Hall
 - Subway
- J.N. Desmarais Library Rotunda**
- Blends & Curries
 - Shake-A-Tea
- Parker Building**
- Pub Downunder
- Laurentian Residence Street**
- Cravings Convenience
 - Quesada, Burritos and Tacos
 - Birch Bark Coffee
- Operated by Chartwells.*



There’s a plan that’s just right for you!

Residence Meal Plans (required for first year students living in Residence*)

FREEDOM (maximum flexibility)	Enjoy unlimited access to the Dining Room during regular hours of operation.	\$5,420 (tax exempt). Includes \$200 tax free Flex Dollars, plus 5 guest passes
HEARTY EATER (up to 375 meals)	Plan-holders may enter the Dining Room once during any meal period.	\$5,233 (tax exempt) Includes \$300 tax free Flex Dollars
COMMUTER (up to 320 meals)	Plan-holders may enter the Dining Room once during any meal period.	\$4,744 (tax exempt) Includes \$400 tax free Flex Dollars
LIGHT EATER (up to 250 meals)	Plan-holders may enter the Dining Room once during any meal period.	\$4,075 (tax exempt) Includes \$650 tax free Flex Dollars

Optional meal plans for non-residents

Block of 35 meals	\$ 561
Block of 75 meals	\$1,184
Block of 150 meals	\$2,085

*A meal plan is required for all students residing in Single Student, University College, East, West and Huntington residences. Meal plan fees are for 2023-2024. Further updates will be found at: laurentian.ca/food-services.

BALANCE YOUR LIFESTYLE

As a Laurentian student, you'll find plenty to do and experience.



Here, we care about your well-being.

We understand that a healthy lifestyle supports and strengthens academic success. Our world-class recreation centre and surrounding outdoor tracks, trails, and fields provide the perfect setting for all your wellness goals. Beyond the busy life on campus, you'll find plenty to do and enjoy in your host city. Leisure activities run the full gamut from adventure and arts, all the way to yoga and paddle boarding. There's something here for every aspect of your personality, interest, and energy level.

- ▶ 4 well-appointed multi-use gyms
- ▶ 35 km of multi-use trails
- ▶ 15m Tango Tower challenge course
- ▶ 8m climbing towers
- ▶ 400m outdoor track
- ▶ 200m indoor track
- ▶ 11 km ski trail system
- ▶ 7,200 sq.ft. of training space



The combined efforts of the student associations, student clubs, and residences make for a flurry of activities and events on and off campus.



Student Centre

The Student Centre serves as the hub between student living quarters, the main campus buildings and food services. It's where you'll find the SGA offices and information desk (V-Desk) as well as a photography studio. The functional space of the building features an atrium with study and lounge facilities, private study rooms, an open-concept games room and a clubs room. Full access to SGA and AEF members, or otherwise through the purchase of a membership pass!





YOUR SUCCESS

Our students thrive in an environment that supports their academic success.



It all starts with a personalized approach to teaching, extensive infrastructure for individual student coaching and assistance, and genuine caring for each student's wellbeing. Here, you will find a full complement of academic resources and supports:

Campus Security

- Year-round 24/7 service
- Work Alone Program
- Safe Walk Program
- LUCERT Campus Emergency Response Team

Career and Employment Services

- Many job opportunities on campus
- Postings of job and career opportunities

Centre for Continuing Learning

- Laurentian Online
- 24 degree programs and 400 courses fully delivered online

Daycare Services

- Laurentian Child and Family Centre
- Garderie Touche-à-tout (francophone)

Due North Campus Store

- School supplies and branded gear

Equity, Diversity and Human Rights Office

Health and Wellness Services

- Registered nurses and nurse practitioners on staff and access to a primary care physician by appointment

Indigenous Sharing and Learning Centre

International Student Services

Liaison Services

- School visits, campus tours, Open House, academic pathways discussions

Library and Archives

- Nearly 2.5 million resources at the tip of your fingers!
- Research workshops and assistance

Multi-faith Prayer Space

MyLaurentian Hub

- Admissions, Records, Fees and Awards

Pride@LU

Printing Services

Recreation

Residence Life

Safer Space Program

- Nurturing environment for our LGBTQ2S+ community

Student Success Centre

- Orientation, transition and advising support
- Counselling and Accessibility
- Learning Commons
- Peer Support Programs (Peer Academic Program, Peer Coach Program, Peer Wellness Program)

Voyageurs/Varsity Athletics

Women's Centre

VOYAGEURS

**GET
READY TO
MAKE
SOME
NOISE!**



**Make a point to join the legendary
Laurentian Voyageurs PotBangers!**



Interested in becoming a
Voyageur athlete?

**WE WANT
TO HEAR
FROM YOU!**



Varsity sports at their best!

- ▶ Baseball (men's only)
- ▶ Basketball
- ▶ Cross Country
- ▶ Curling
- ▶ Golf
- ▶ Indoor Track
- ▶ Nordic Skiing
- ▶ Rowing
- ▶ Soccer

Athletic Scholarships

As a Voyageur athlete, you will be dedicating a great deal of time to your studies, training and competitions, with fewer opportunities than most for part-time employment.

We recognize the importance of financial support for our athletes. Laurentian's athletic scholarships and entrance bursaries are generous and wide-ranging. It is important to investigate them early on and determine how to qualify.

*Watch our
Laurentian Voyageur
athletes in action!*



- ▶ 220+ Voyageur athletes
- ▶ 150 varsity events
- ▶ 17 varsity teams
- ▶ 12 national championships
- ▶ 63 provincial championships



LA FRANCOPHONIE



38.7%
of the Greater Sudbury
community is fluent
in both official languages



34
programs
in French

FR

518
courses
in French



At Laurentian, 23% of the student population pursues studies in French.

As such, the learning environment is ideal for students who wish to improve and enhance their language skills in Canada's two official languages.

- Scholarships and awards
- Cultural events and activities
- Research hubs
- Political engagement
- Networking and cultural engagement opportunities

Certificate of Bilingualism

A valuable asset for your job search and career progression!

Laurentian offers you the unique opportunity to complement your degree with a Certificate of Bilingualism which highlights your language competencies and demonstrates that you are officially bilingual. To do so, you need to ensure that you acquire a minimum of 15 credits in courses offered in English or French – whichever is not your language of study – during your program at Laurentian.



ANISHINAABE CULTURE

Celebrating Anishinaabe culture and the sharing of traditions and knowledge are part of everyday life on campus.



Experience. Learn. Share.

As a Laurentian student, participation is easy and one of the best ways to create a wide network of friends.

Some of the favourite ISA events and activities include: *Biidaabin*, Orange Shirt Day, Indigenous Student Celebration, Métis Cultural Day, *Nakiwin Tek*, Red Dress Campaign, Moose Hide Campaign, Ceremony, cultural teachings, and workshops, academic workshops and mental health awareness.

Ongoing engagement opportunities include traditional ceremonies, language learning, storytelling, cultural workshops, lecture series, student project fairs, which are hosted by the Indigenous Student Affairs office and the Indigenous Students Circle.

Our campus is greatly enriched by an active and engaged Indigenous community and the shared learning approach of the Indigenous Student Affairs Office.





MONEY MATTERS

Tuition fees for graduate-level studies are listed below:

MASTERS (2 YEARS) – PER CREDIT	Language	Total credits	Domestic per 3-credits*	International per 3-credits*
Architecture, M.Arch	E	45 credits	\$ 853.40	\$2,158.28
Business Administration, MBA	E	30-45 credits	\$1,234.10	\$4,053.70
Computational Sciences, M.Sc.	E	30 credits	\$1,234.10	\$3,024.00
Chemical Sciences, M.Sc.	E	24 credits	\$1,787.91	\$3,024.00
Engineering, M.Eng.	E	30 credits	\$1,234.10	\$3,024.00
Geology – Applied Mineral Exploration, M.Sc.	E	24 credits	\$1,234.10	\$3,428.67
Health Administration, MHA	E/F	30 credits	\$1,234.10	\$3,024.00
Nursing – Advanced Practice, MScN	E/F	30 credits	\$1,234.10	\$2,880.00
Nurse Practitioner, NP-MScN	E/F	30 credits	\$1,234.10	\$3,024.00
Nursing, MScN (post NP)	E/F	30 credits	\$1,234.10	\$3,024.00
Social Work, MSW	E/F	30 credits	\$1,234.10	\$3,222.45

MASTERS (1 YEAR) – PER CREDIT				
Science Communication, M.S.Com.	E	33 credits	\$1,033.00	\$2,880.00
Science Communication, G.Dip.	E	27 credits	\$1,033.00	\$2,880.00

MASTERS (2 YEARS) – TRIMESTERED (6 TRIMESTERS)	Language	Domestic per trimester*	International per trimester*
Applied Psychology, MA	E	\$2,860.65	\$7,539.50
Biology, M.Sc.	E	\$2,860.65	\$7,539.50
Chemical Sciences, M.Sc.	E	\$2,860.65	\$7,539.50
Computational Sciences, M.Sc.	E	\$2,860.65	\$7,539.50
Engineering - Applied Science, M.Eng.	E	\$2,860.65	\$7,539.50
Engineering, M.Eng. (project based)	E	\$2,860.65	\$7,539.50
Études relationnelles, M.A.	F	\$2,860.65	\$7,539.50
Geology, M.Sc.	E	\$2,860.65	\$7,539.50
Human Kinetics, MHK (thesis or major project)	E/F	\$2,860.65	\$7,539.50
Indigenous Relations, MIR	E	\$2,860.65	\$7,539.50
Interdisciplinary Health, M.Sc. or MA	E	\$2,860.65	\$7,539.50
Nursing, MScN	E/F	\$2,860.65	\$7,539.50
Orthophonie, MScS	F	\$2,860.65	\$7,539.50

MASTERS (1 YEAR) – TRIMESTERED (3 TRIMESTERS)			
Forensic Sciences, MFS	E	\$4,356.00	\$9,640.05
Forensic Sciences – Molecular Biology, MFS	E	\$4,356.00	\$9,640.05
Forensic Sciences – Chemistry/Toxicology, MFS	E	\$4,356.00	\$9,640.05

DOCTORATES – TRIMESTERED	Domestic per trimester*	International per trimester*
All programs, PhD	\$2,860.65	\$7,018.60

* Fees do not include incidentals or UHIP coverage. Fees are for the 2023/2024 academic year and may be subject to change. Refer to our website for up-to-date information on 2024/2025 fees including incidentals: [laurentian.ca/fees-financing/graduate-tuition](#).

Funding Your Future

Laurentian offers a variety of financial supports to its students including graduate teaching or research assistantships, summer fellowships, travel grants, scholarships and bursaries.

Many full-time graduate students are eligible for a graduate student stipend that consists of a graduate teaching assistantship and a summer fellowship. There is also the possibility of participating in grant-funded research currently underway. Students are encouraged to apply for external support from the Natural Sciences and Engineering Research Council of Canada (NSERC), the Social Sciences and Humanities Research Council of Canada (SSHRC), the Canadian Institute of Health Research (CIHR), as well as the Ontario Graduate Scholarships from the Ministry of Colleges and Universities.



Graduate Teaching Assistantship*

At Laurentian, graduate students with a GPA of 75% or higher may be eligible for a graduate teaching assistantship position in their field of study.*

GPA 75%+	Master's: \$9,551	PhD: \$13,847
----------	-------------------	---------------

*Students in course-based masters programs are not eligible for a GTA. Listed above are approximate amounts available at the time of print.

Please refer to [laurentian.ca/graduate-studies](#) for the most up-to-date information.

Graduate Scholarships and Bursaries

Scholarships and bursaries are also available to Laurentian graduate students. We encourage you to explore your options and discover the opportunities available. Learn more at: [laurentian.ca/faculty/graduate-studies](#).

Prerequisites for Admission

To be considered for admission to a master's degree program at Laurentian, applicants should hold the equivalent of a 4-year bachelor's degree at the undergraduate level. For most programs, the minimum cumulative GPA required for consideration is 70%. Individual departments may require a higher entry average. It is important to review the admission requirements as outlined by your program of interest. Those can be found on our website with each program description.

Applicants who are not admissible to a master's program but possess an undergraduate degree may be eligible to complete a Qualifying Year in order to increase their eligibility to the master's program*. Successful completion of a Qualifying Year does not guarantee admission to a master's program.

To be considered for admission to a doctoral program, applicants should hold the equivalent of a master's degree in a related discipline. For most programs, the minimum cumulative GPA required for consideration is 70%. Individual departments may require a higher entry average. It is important to review the admission requirements as outlined by your program of interest.

For more information on applying to a Graduate program at Laurentian University, visit our website at [laurentian.ca/admissions/graduate](#) or contact our Office of Admission at 1-800-263-4188 or by email at [admissions@laurentian.ca](#).

*Not all academic departments offer a Qualifying Year.



 **Meghan McCue**
Biomolecular Sciences, PhD



GRADUATE PROGRAMS

The Graduate Studies department is home to more than 1,100 graduate students who are in the frontline of extensive research initiatives. Our offerings include 34 Master’s and nine PhD programs.

We offer an ideal environment for advanced learning, with small classes and the opportunity to pursue research alongside professors with international reputations. Our graduate curriculum builds on a solid tradition of innovative programs, creativity, collaboration, and ground-breaking research. We are proud of our value-added, high-quality graduate education that offers you every opportunity to excel and push the boundaries of knowledge.

MASTER’S DEGREES

Architecture (M.Arch.).....	E*	p.29
Biology (M.Sc.).....	E	p.29
Business Administration (MBA).....	E	p.29
Chemical Sciences ■ (M.Sc.)	E	p.29
Computational Sciences ■ (M.Sc.)	E	p.30
Engineering Science (M.A.Sc.)	E	p.30
Engineering Science – Applied ■ (M.Eng.).....	E	p.30
Engineering Science – Fast Track ■ (M.Eng.)	E	p.30
Études relationnelles – Interdisciplinaire en ■ (M.A.).....	F	p.30
Forensic Sciences ■ (MFS)	E	p.31
Forensic Sciences + Biology ■ (MFS).....	E	p.31
Forensic Sciences + Chemistry ■ (MFS)	E	p.31
Geology (M.Sc.)	E	p.31
Geology – Applied Mineral Exploration ■ (M.Sc.)	E	p.31
Geology – Mineral Exploration/Accelerated (M.Sc.)	E	p.31
Health Administration ■ (MHA)	E/F	p.31
Human Kinetics ■ (MHK)	E/F	p.31
Indigenous Relations (MIR)	E	p.31
Interdisciplinary Health ■ (MA, M.Sc.).....	E	p.31
Nursing ■ (MScN).....	E/F	p.32
Nursing (MScN) post-NP.....	E/F	p.32
Nursing Advanced Practice (MScN).....	E/F	p.32
Nurse Practitioner (NP-MScN)	E/F	p.32
Orthophonie ■ (M.Sc.S.).....	F	p.32
Psychology – Applied (MA).....	E	p.32
Science Communication (M.S.Com.)	E	p.33
Social Work ■ (MSW)	E/F	p.33

DOCTORAL DEGREES

Biomolecular Sciences (PhD).....	E	p.35
Boreal Ecology (PhD)	E	p.35
Engineering Science – Natural Resources (PhD).....	E	p.35
Human Kinetics (PhD)	E	p.35
Human Studies and Interdisciplinarity (PhD).....	E/F	p.35
Materials Science (PhD)	E	p.36
Mineral Deposits and Precambrian Geology (PhD)	E	p.36
Rural and Northern Health (PhD).....	E	p.36

POST-GRADUATE DIPLOMA

Science Communication (G.Dip.).....	E	p.33
-------------------------------------	---	------

PROFESSIONAL DEGREES

Éducation (B.Éd. consécutif).....	F	p.37
Éducation (B.Éd. consécutif, en plusieurs parties).....	F	p.37

E = offered in English F = offered in French
* = some courses available in French
■ = course-based option available



 **Dhruv Devani**
Computational Science, M.Sc.



MASTER'S PROGRAMS

ARCHITECTURE, M.Arch.

The program draws upon the study of northern community needs coupled with an integrated approach to building systems for northern climates. Areas of study for advanced graduate work include building with wood, design for climate change, architectural history and theory, making and digital processes.

The program length is two-years, with a continued focus on experiential learning through design-build and community design projects. Year-One design studio options include Craft & Technology, Community, and Indigenous Design. Studios include national and international travel components. In the following two terms students complete cooperative learning placements in professional architecture offices locally, nationally and internationally. Year-Two is devoted to a research design thesis. Students work individually with a faculty advisor. The thesis is supported by group classes on research methodology and making.

The knowledge and skills gained in this fully accredited program prepares students to become licensed professional architects, as well as work in a variety of related fields including urban design, community planning, sustainable design, environmental design, graphic design, manual making and digital fabrication.

BIOLOGY, M.Sc.

Available to both full-time and part-time students, the program is a combination of thesis and course work. Research areas include molecular and cell biology, animal and plant biology, and ecology and evolution. Work to solve important issues in your area of interest, such as disease management and research, natural resource management and conservation, public health, animal care, and impacts of pollution on the environment and organisms.

BUSINESS ADMINISTRATION, MBA

With a fully revitalized curriculum, the MBA program is available in a flexible format, allowing for full-time or part-time studies completed online, on-campus or through a combination of both formats. The fast-track option for business graduates provides recognition towards foundations courses, allowing for the completion of the program in less than one year.

Building on core business foundations, the MBA program provides students with the knowledge and skills needed to take their clients' business to the next level. Courses focus on ethical leadership, advanced financial and marketing concepts, managing information systems, business strategy, and explores the complexities of managing within a

global context. In addition to the existing general MBA option, students will have an opportunity to choose a pathway from the following: Global Management, Analytics and Operations, and Finance (under construction). Recent graduates will be required to complete a work integrated learning program.

■ **Course-based option available.**

CHEMICAL SCIENCES, M.Sc.

Study the building blocks essential to creating the foundation for all matter in the world. Discover the common thread of chemistry as it exists within all sciences. Apply your knowledge to the challenges and technological innovations possible in today's modern world. Choose from many areas of interest including analytical chemistry, biochemistry, environmental chemistry, physical and theoretical chemistry, organic chemistry, and surface modifications.

Choose to complete your degree through coursework and a thesis, or through coursework and a critical review essay. Benefit from the personal advisory committee assigned to assist you throughout your degree.

■ **Course-based option available.**





COMPUTATIONAL SCIENCES, M.Sc.

Study advanced applications of computer science and how it can help people in everyday life. Apply your knowledge to improve many daily functions, from complex operations to everyday solutions.

Study a wide range of subjects from data mining, machine learning, image processing, human-computer interaction, intelligent systems, bioinformatics, and other exciting areas. Prepare for the design and use of sophisticated computational methods in research and industry. Other areas of study include software engineering, scientific computation, high performance computing, computational statistics and optimization methods and techniques to solve business, industrial, medical, and scientific problems.

The program offers a thesis-based option and a course-based option. Thesis-based option requires a supervisor to guide the research leading to a thesis.

■ **Course-based option available.**

ENGINEERING SCIENCE, M.Eng., M.A.Sc.

Laurentian's strategic location at the heart of one of Canada's most important areas of natural resources exploitation makes it an ideal location to pursue graduate studies in Engineering. In proximity to the mining operations of companies like Vale, Glencore, Newmont, Iamgold, and mines in northwestern Quebec, as well as large scale wood processing facilities in Espanola, it is at the center of a vibrant and growing services sector for engineering and natural resources industries. These long-standing operations have created a unique natural laboratory for the study of environmental impact, management and ecological recovery issues.

The Bharti School of Engineering and Computer Science offers a thesis-based M.A.Sc. and a PhD in Engineering Science, and a course-based/fast-track and project-based M.Eng. in Engineering Science which include but are not limited to the following topics: mining engineering; robotics, automation, and advanced technologies; metallurgy; mineral

processing; and chemical process and bioprocess engineering. These programs were developed in consultation with local industry, as interdisciplinary programs admitting students with engineering and science degrees. They provide continuing and advanced education to practicing engineers and scientists while continuing their employment, and to recent graduates and other engineers who wish to pursue a graduate degree on a full-time or part-time basis.

■ **Fast-track course-based option available.**

ÉTUDES RELATIONNELLES, Interdisciplinaire M.A.

This unique interdisciplinary French-language program in relational studies encompasses all arts disciplines at Laurentian University. The convergence of these disciplines is at the core of the program, which examines the commonalities and differences between methods and theories the disciplines use to interpret and analyze practices and pragmatic issues in society, history, ethics, politics, economics, health, law, literature, linguistics and culture in a broader sense.

Not only does the program emphasize the practices, pragmatic issues and problems (economic, social and political) from the perspective of relevant theories, it also enriches and improves theories by challenging them and applying them to the practices, issues and problems arising in the community. The French-language interdisciplinary Master of Arts in relational studies includes three streams: cognition and communication, societal studies and French studies.

FORENSIC SCIENCES, MFS

The first graduate degree program in Canada with a specific focus on forensic science practice, this unique program is based heavily on the development of skills with direct relevance to the practical application in a forensic science context. Based on current professional practices and challenges in forensic science, students will have the opportunity to choose a general forensic science focus, or to specialize in forensic molecular biology (DNA analysis and serology) or forensic chemistry/toxicology.

The program provides students with the opportunity to gain upper level knowledge in their area of specialization as well as gain essential laboratory skills necessary to synthesize, conduct and report graduate-level research successfully.

■ **Course-based option available.**

GEOLOGY, M.Sc.

Specialize your geological knowledge and gain hands-on experience under the supervision of some of Canada's most prolific and renowned researchers and geologists. Choosing to study at the Harquail School of Earth Sciences provides students with a focused and funded thesis project, as well as access to lab and field equipment, all located within a global geology and mining hub. Projects are available in all fields of geology, including economic geology, mineralogy, experimental and field petrology, geophysics, geochemistry, volcanology, structural geology, environmental geology, paleontology, sedimentology, and glaciology.

■ **Thesis-based**

GEOLOGY – APPLIED MINERAL EXPLORATION, Accelerated, M.Sc.

The M.Sc. in Geology - Applied Mineral Exploration (Accelerated) is designed for geologists who wish to upgrade their skills by taking an intensive, one-year, course-based degree program. This program does not require a thesis, but students may opt to conduct a research project, which may benefit their employer, community, and/or the research community.

■ **Course-based option available.**

HEALTH ADMINISTRATION, MHA (Administration de la santé, M.A.S.)

Many health care providers, who are educated to practice in their field, transition to administrative positions without the requisite foundation of knowledge. The Master's of Health Administration not only delivers a comprehensive curriculum related to health care in Canada, it also takes aim at specific, essential features of our health care system.

Delivered fully online and offered in English, the program embeds fundamental content related to Indigenous health administration in all its courses and students must complete a certificate in Indigenous Cultural Safety as a requirement for graduation. The curriculum is designed to combine both theoretical and descriptive content with real-world experiences and culminates with a capstone project. A graduate from this program will be skilled and adept in management, and competent leadership in health care organizations located in rural and remote areas as well as in urban settings.

■ **Course-based and online options available.**

HUMAN KINETICS, MHK (Kinésie humaine, M.K.H.)

Complete research related to physical education, sport, fitness, health, or wellness within Canadian and international contexts. Discover the science of sport, physical exercise, and how it applies to human health. Develop

your knowledge and practical skills related to community health promotion, chronic disease prevention, and rehabilitation. Understand and explore the limits of human movement throughout the lifespan.

Apply your focus to biomechanics, exercise physiology, and psychomotor behavior, sport psychology and the psycho-social contributions to human movement. Prepare for a career in research, teaching, and industry. Become a part of the preventative health care field.

■ **Major paper option available.**

INDIGENOUS RELATIONS, MIR

Work more effectively with Indigenous people by learning about Indigenous research, worldviews, traditional teachings, theories, and practices. Bring your knowledge and skills to Indigenous communities on a local, national, and international scale.

Learn to develop research proposals, and policies for social, political, environmental, and health organizations with a thorough understanding of the Indigenous perspective. Obtain a better understanding of the issues facing the Indigenous population in Canada today and how to effectively build relationships with those communities.

INTERDISCIPLINARY HEALTH, MA, M.Sc.

The Master's in Interdisciplinary Health, offered in a synchronous remote delivery format, allows you to take an interdisciplinary approach to gain a deeper understanding of the breadth of sociocultural, political, psychological, biological and environmental factors that intersect to influence the health of individuals and communities.

Develop essential skills for research, information management, analysis, interpretation, and communication. Explore one of three streams: an M.Sc. research thesis option, an MA research thesis option or an MA course intensive major paper option.

■ **Major paper option available.**

NURSING, MScN

(Sciences infirmières, M.Sc.Inf.)

The Master's of Science in Nursing (MScN) program produces graduates who have the knowledge, values, attitudes and competencies reflecting the philosophy, nature and scope of nursing in northern, rural and remote communities. The students will develop a richer understanding of the discipline of nursing and its relationship to the context of healthcare service delivery and policy issues. The program also broadens learners’ understanding of nursing by encouraging them to engage with scholars from other departments and disciplines as well as those with other professional experiences.

There are three streams in the program: Thesis, Advanced Practice Nursing (course-based) and Post Nurse Practitioner. All streams in the MScN program are delivered remotely, designed for mature learners who do not reside in Sudbury. Laurentian University offers 4 masters programs in French and in English that focus on research or clinical practice. All program outcomes are informed by the Canadian Association of Schools of Nursing’s four guiding principles for masters nursing education programs:

- Provide a comprehensive and substantive understanding of nursing knowledge, and a critical awareness of complex problems and/or new insights.
- Foster the ability to contribute to nursing knowledge through systematic inquiry, knowledge development, translation, and scholarship.
- Provide practice-based learning experiences to foster the use of the best available evidence, theories, and expertise in an advanced nursing role.
- Prepare students to use advanced communication, collaboration and consultation abilities to participate and lead in diverse contexts.

■ **Course-based option available.**

NURSE PRACTITIONER, NP-MScN

(Infirmières et infirmiers praticiens, M.Sc.Inf.)

Graduates of an undergraduate program in nursing are eligible to apply to the combined Master's in Nursing and Nursing Practitioner Graduate Diploma option available at Laurentian, to obtain their NP-MScN designation.

A nurse practitioner is:

- An experienced registered nurse with advanced education, skills, and extended class (EC) registration with the College of Nurses of Ontario.
- Has the independent authority to perform controlled acts beyond those available to Registered Nurses (RNs), including ordering and interpreting diagnostic tests, communicating a diagnosis, prescribing pharmaceuticals, performing specific procedures, and referring to specialists.
- Provides health promotion, disease prevention, and illness management for individuals, families, groups, communities, and populations.
- Often acts as the individual's or family's first point of contact with the health care system, similar to the role of a Family Physician.
- Works collaboratively with other health care professionals to support the health of their clients.

Laurentian University is part of a consortium of nine Ontario universities that offer the Primary Health Care Nurse Practitioner Program (PHCNP). Students register and learn in their home universities.

The program incorporates problem-based and self-directed learning, simulation, and competency-based strategies to meet the critical competencies for nurse practitioner practice.

The Nurse Practitioner program is delivered with the provincial consortium and has some onsite requirements and also clinical placements. Our designated geographical boundaries extend from Sudbury, north to Moosonee and Moose Factory, northwest to Hornpayne, west to Wawa, east to Deep River and Lindsay, and South to Barrie. As such, our program is offered largely by distance delivery to accommodate the needs of students residing in Northern Ontario.

ORTHOPHONIE, M.Sc.S.

The Master's of speech-language pathology program provides an interdisciplinary education in human communication sciences and disorders, helping future clinicians make connections between the human, social, natural, physical and cognitive sciences.

Offering speech and language services in both French and English, Laurentian's Speech and Language Clinic offers quality rehabilitative services to people of all ages with communication and swallowing disorders living in Northern Ontario. The clinic also provides students with clinical experience that allows them to bridge the gap between the theory learned in their courses and evidence-based practice.

■ **Course-based option available.**

PSYCHOLOGY – APPLIED, MA

Learn why and how people think and act and help them to improve their daily lives. Learn to diagnose and treat mental illness as well as use techniques to prevent mental illness and enhance well-being. Observe behavioural patterns that make up normal and abnormal behaviours and how they affect people socially, mentally, and physically.

Limitless research opportunities and over 400 hours of field placements are available in applied settings. A diverse range of research interests can be studied including cognitive psychology, developmental psychology, educational psychology, evolutionary psychology, neuroscience, physiological psychology, and social psychology.



SCIENCE COMMUNICATION, M.S.Com. (1 year), G.Dip. (10 months)

Build the theoretical foundations and practical experiences needed for a meaningful career in science communication. Join the first and only program of its kind in Canada that trains people in this rapidly growing field, in partnership with an industry-leading science centre, Science North. Learn the theory and best practices underlying strong communication in this immersive experience.

Discover the challenges of effectively communicating scientific information and the issues involving science in society. Apply your knowledge of design and rhetorical theory, social and traditional media, exhibit development, and research methods to solve the current issues with communicating science-related topics to non-experts.

SOCIAL WORK, MSW

(Service social, M.S.S.)

Promote the training of social workers who are critical and reflexive, and who can work in an array of social and cultural environments to promote social change; to problem solve with an emphasis on social justice and respect for human rights; and improve the general well-being of individuals, families, groups, communities, and society. Build on your knowledge and experience in direct or indirect social work practice and social welfare analysis, reflecting the interests, resources, population, and social conditions in northeastern Ontario.

Complete the program in one of three streams - each with a combination of coursework and a 450-hour advanced placement or a thesis research project.

■ **Course-based option available.**



DOCTORAL PROGRAMS

BIOMOLECULAR SCIENCES, PhD

Start your career where biology and chemistry meet to create innovative solutions to today's biggest issues. Help develop a better world for everyone by improving health care, agriculture, energy consumption, and the environment. Effect big changes while working at a small scale. Study two broad areas of science including cell regulation and the structure and function of biomolecules.

Gain academic and research training to prepare for careers in research, teaching, biotechnology, pharmaceuticals, and biomedicine. Learn the most current methods and technologies and develop new knowledge and skills. Go on to treat age-related disorders in our quickly ageing society, develop new antibacterial drugs in an increasingly drug resistant environment, and make industrialized food production safer and more sustainable.

BOREAL ECOLOGY, PhD

Participate in the global discussion about the issues affecting all organisms and the environments where we co-exist. Study the interactions between living and nonliving organisms within our boreal ecosystems including population, community, and global systems.

Discover the impacts of disturbance, restoration, and species sustainability and conservation on stressed systems. Understand how all of these interactions work, and apply your knowledge to the issues affecting our world today, such as, environmental and energy conservation, resource allocation, and eco-friendliness.

ENGINEERING SCIENCE, PhD

Laurentian's strategic location at the heart of one of Canada's most important areas of natural resources exploitation makes it an ideal location to pursue graduate studies in Engineering. In proximity to the mining operations of companies like Vale, Glencore, Newmont, Iamgold, and mines in northwestern Quebec, as well as large scale wood processing facilities in Espanola, it is at the center of a vibrant and growing services sector for engineering and natural resources industries. These long-standing operations have created a unique natural laboratory for the study of environmental impact, management and ecological recovery issues.

The Bharti School of Engineering and Computer Science offers a thesis-based PhD program in Engineering Science in, among others, the following related fields: mining engineering; robotics, automation and advanced technologies in mining; and process engineering.

HUMAN KINETICS, PhD

Pursue your studies in two unique program streams not found elsewhere in Canada – Occupational Health, Safety and Wellness and Multicultural Physical Activity and Sport. These specialized streams are themed around faculty expertise and provide graduates with specialized knowledge related to the challenges of industry in Northern, rural and remote workplaces.

Graduates of this program will be in an ideal position to serve northern communities in professional roles in academia, the private sector (consultants; research and development; industry Occupational Health, Safety and Wellness departments) or government (public health units; provincial and national sport governing bodies; workplace safety organizations).

HUMAN STUDIES AND INTERDISCIPLINARITY, PhD

(Sciences humaines et interdisciplinarité, Ph.D.)

The program examines human social and physical development over a lifetime and trains you to apply your knowledge to the many social and physical challenges we face during our lives, such as gender politics, group dynamics, illness and death.

Several areas of study are offered including cognition and communication, Canadian and international studies, interpretation, values and ethics, regional and cultural studies, and gender relations and sexuality studies. Learn to observe and critically assess cultural influences, and physical and emotional health as they relate to philosophy, psychology, life sciences, education, economics, and communication.

Develop a substantive research project and hone your critical thinking and communication skills. Take opportunities to learn outside of the classroom with national and international conferences, Laurentian University's Research Week, and the Annual Human Studies Colloquium.





MATERIALS SCIENCE, PhD

Solidify your career in an industry crucial to further development in nanotechnology, quantum computing, nuclear fusion, and medical technologies. Increase your knowledge and expertise in materials science by conducting and disseminating advanced-level research. Study the physics and chemistry of matter, the real-world applications in engineering, and how materials are used in the industrial manufacturing processes or fundamental research. Gain a deeper understanding of the following fields of study: structure and properties, emerging materials and methods, and interfaces and coatings.

Benefit from a unique perspective not available in other North American universities in this field as it applies to the mining and mineral processing sector. Discover a variety of distinct, yet complementary, research areas and approaches in a wide breadth of research interests and academic disciplines, including the particle astrophysics research conducted at SNOLAB.

MINERAL DEPOSITS AND PRECAMBRIAN GEOLOGY, PhD

The PhD in Mineral Deposits and Precambrian Geology program prepares students for high-level careers in academia, industry, or government research. PhD research projects may be field-based, laboratory-based, and/or theoretical, and are available in mineral resources, mineralogy, igneous and metamorphic petrology, geochemistry, volcanology, structural geology, and sedimentology applied to mineral deposits and Precambrian geology. Available projects are listed at hes.laurentian.ca/careers.

The Harquail School of Earth Sciences is home to some of the most prolific and renowned geology professors in Canada. Located on the Canadian Shield, the School is in a prime area for mineral exploration and Precambrian geology. Students gain access to analytical instruments and expertise on campus. They also benefit from sharing laboratory facilities with the Ontario Geological Survey Geoscience Laboratories (Geo Labs), one of the largest and most advanced geoscience analytical facilities in North America.

RURAL AND NORTHERN HEALTH, PhD

Take part in the only doctoral program in Canada dedicated to researching rural and northern health issues offered in synchronous remote delivery format. Enhance and promote the quality and quantity of research focused on rural and northern health. Choose from two fields of study – health services and health policy, with supported research in the following areas: Indigenous health, epidemiology, children’s health, health administration, health policy, promotion and services, environmental, mental and occupational health, and population health in vulnerable people.

Promote the growth and development of health research expertise in the north and strengthen partnerships with community health organizations. Work closely with other Laurentian research centres such as: Centre for Rural and Northern Health Research (CRaNHR), Evaluating Child Health Outcomes (ECHO), Centre for Research in Human Development and Centre for Research in Occupational Safety and Health (CROSH).



PROFESSIONAL DEGREES



ÉDUCATION, B.Éd. (consécutif)

French pre-service teacher education is a two-year program that prepares students to acquire certification to teach in Ontario French-language schools. It aims to help new teaching staff in Ontario take into account 21st century realities and stay current of new knowledge in education. Further, it allows students to study in detail pedagogical approaches and class management methods while promoting the integration of new information technologies in teaching, learning and assessment situations. The program emphasizes the understanding of basic principles of human development and the specific needs of students. The program is based on the Ontario curriculum, education legislation and regulations, ethics standards as well as standards of practice in the teaching profession.

This program is for individuals who have completed a bachelor’s degree from a Canadian university or equivalent degree from abroad recognized by Laurentian University and are pursuing a career in teaching.

- Do your placements in Ontario schools.
- One of only three Bachelor of Education Programs offered in French within Ontario.
- Take part in research activities.
- Upon completion of your studies, you will be recommended to the Ontario College of Teachers (OCT).
- Our program has an embedded focus on the history and various teachings of Indigenous Peoples in Canada: First Nation, Metis, and Inuit, which allows for additional practicum opportunities.

Qualification options include:

- French pre-service teacher training: Primary/Junior – JK to grade 6 (Option 1)
- French pre-service teacher training: Junior/Intermediate – grades 4 to 10 (Option 2)

ÉDUCATION, B.Éd. (consécutif, en plusieurs parties)

At Laurentian, you will find everything you need to develop your teaching skills. To enroll in the *Baccalauréat en éducation consécutif, en plusieurs parties* program in French, you must have completed a university degree and pass a written and oral language test in French.

This program is for individuals who have completed a bachelor’s degree from a Canadian university or equivalent degree from abroad recognized by Laurentian University and are pursuing a career in teaching.

- The format is divided into three years of part-time study, which allows you to earn the certificate of qualification early on and to work as a teacher while completing the program.
- Courses are offered online.
- Practicum can be done in any French-language school in the Province of Ontario.
- This training program prepares students to become authorized to teach in Ontario’s French-language schools.
- This program prepares students to teach in the Junior/Intermediate division (from grades 4 to 10). They must have obtained 18 credits (3 full courses) in a teachable subject.

Qualifications lead to:

- French pre-service teacher training, Junior/Intermediate division, from grades 4 to 10 (Option 2) (60 credits)

Apply now through the Ontario Universities’ Application Centre (OUAC).



Step-by-step ADMISSIONS



PROGRAM OPTIONS and FACULTY PROFILES

Step 1. Research your program options and faculty profiles

As you narrow your field of expertise, it is important to research your options and the individual body of work of faculty members in this domain. This is particularly critical if the program requires supervision.

For graduate program details and faculty profiles, consult laurentian.ca/graduate-programs.



ADMISSION REQUIREMENTS

Step 2. Assess your program admission requirements, deadlines and tuition details

Once you have selected a graduate program of choice, you will want to review:

- Admission & supervision requirements
- Deadline to apply
- Tuition Fees

You can find this information on our website at laurentian.ca/admissions/graduate

If your program requires supervision, you will need to correspond with faculty members accordingly. If you require assistance in this process, you can contact the program coordinator associated with your program. laurentian.ca/graduate-programs



OUAC APPLICATION

Step 3. Apply through the Ontario University Application Centre (OUAC)

Log onto the OUAC website at: ouac.on.ca/apply/laurentiangrad/en_CA/user/login

Once you have completed your application, you will receive notification from our Office of Admissions within 72 hours with instructions for Step 3. If you do not receive notification within 72 hours, please check your spam folder or contact info@laurentian.ca for further assistance.



Access your MyLAURENTIAN PORTAL

Step 4. Access your myLaurentian portal

Once we have received your application, you will need to create a Laurentian student account or access your existing account if you are a returning student.

Information and document sharing will occur in your student portal. Access to online services, appointment bookings, scholarship opportunities, residence accommodations and other timely updates will be available through your portal account.



Upload your SUPPORTING DOCUMENTS

Step 5. Upload your supporting documents

Consult the Applicant Checklist on your student portal to complete the final steps of your application. Be sure to access the Reference tab and complete the reference form provided. ***Be diligent with this final step to ensure expediency.***



Should you have any questions regarding your graduate studies admission, contact us at:

Office of Admissions
admissions@laurentian.ca
1-800-263-4188

Laurentian University
935 Ramsey Lake Road
Sudbury, ON, P3E 2C6



IMPORTANT DATES

ONTARIO UNIVERSITY FAIR (OUF)

October 21 and 22, 2023

Drop by the Metro Toronto Convention Centre and meet Laurentian University faculty, students and staff. The largest fair of its kind in Canada, it's a great way to explore your options and get a feel for what we have to offer in terms of academics and student experience.

OPEN HOUSES

November 4, 2023 and March 16, 2024

The Laurentian Open Houses are a great way to discover the facilities and amenities, and get acquainted with faculty and staff. There's nothing like being on site to determine what awaits.

Consult [laurentian.ca/explore](https://www.laurentian.ca/explore) for dates and details.

CUSTOM CAMPUS VISITS

You are welcome anytime on campus and we invite you to book a custom campus tour. Contact us at info@laurentian.ca to book your visit today.

SCHOLARSHIP, BURSARY AND OSAP APPLICATION DEADLINES

March 1, 2024

Scholarships and bursary application deadlines may vary, but as a general rule, March 1st is a determinant timeline.

Mid-June

OSAP applications should be submitted by mid-June with all required documents for a Fall/Winter start. This will ensure processing which aligns with the start of the Fall term. Consult [ontario.ca/page/how-apply-osap](https://www.ontario.ca/page/how-apply-osap) for further details.

RESIDENCE APPLICATION DEADLINE

June 3, 2024

Residence application deadline

MOVE-IN!

August 30 – September 1, 2024

Pack your bags! It's time to make your way to Sudbury and move into your new digs!

APPLICATION DEADLINES

Domestic Applications

Completed applications, received by the deadlines, will be considered for admission to the preferred term. An application will be considered incomplete, requiring the applicant to apply again, if supporting documents have not been received.

- May 2024 intake (where applicable): April 5th, 2024
- September 2024 intake: August 2nd, 2024
- January 2025 intake: December 8th, 2024

International Applications

Applicants are required to submit a complete application (including all relevant items on the Graduate Application Checklist located at [my.laurentian.ca](https://www.my.laurentian.ca)) by the Application deadlines listed below. For equal consideration, and to ensure adequate time to apply for a study permit, we recommend that you apply as early as possible.

Completed applications, received by the deadlines, will be considered for admission to the preferred term. An application will be considered incomplete, requiring the applicant to apply again, if supporting documents have not been received.

- May 2024 intake (where applicable): January 15th, 2024
- September 2025 intake: April 15th, 2024
- January 2025 intake: August 15th, 2024

These are general guidelines. Please note that some programs have rolling admissions processes and deadlines may vary. Consult our website at [laurentian.ca/admissions/graduate](https://www.laurentian.ca/admissions/graduate) for applicable exceptions.

CONFIRMATION DEADLINE

The deadline by which to accept your offer will be stipulated in the correspondence with the Admissions Office. Be sure to review the **Step-by-Step Admissions Guide** for portal access (p. 39).

TRIMESTER START DATES

- **Winter Trimester:**
MONDAY, JANUARY 6, 2024
- **Spring Trimester:**
MONDAY, MAY 6, 2024
- **Fall Trimester:**
WEDNESDAY, SEPTEMBER 4, 2024

Looking forward to welcoming you to Laurentian!



LaurentianUniversity
Université**Laurentienne**

info@laurentian.ca

1-800-263-4188

laurentian.ca/graduate-programs

laurentian.ca/research

Find and follow us:

 facebook.com/GraduateStudiesLUL

 [@GradStudiesLUL](https://twitter.com/GradStudiesLUL)

 facebook.com/GSAAEES/

 twitter.com/gsaees